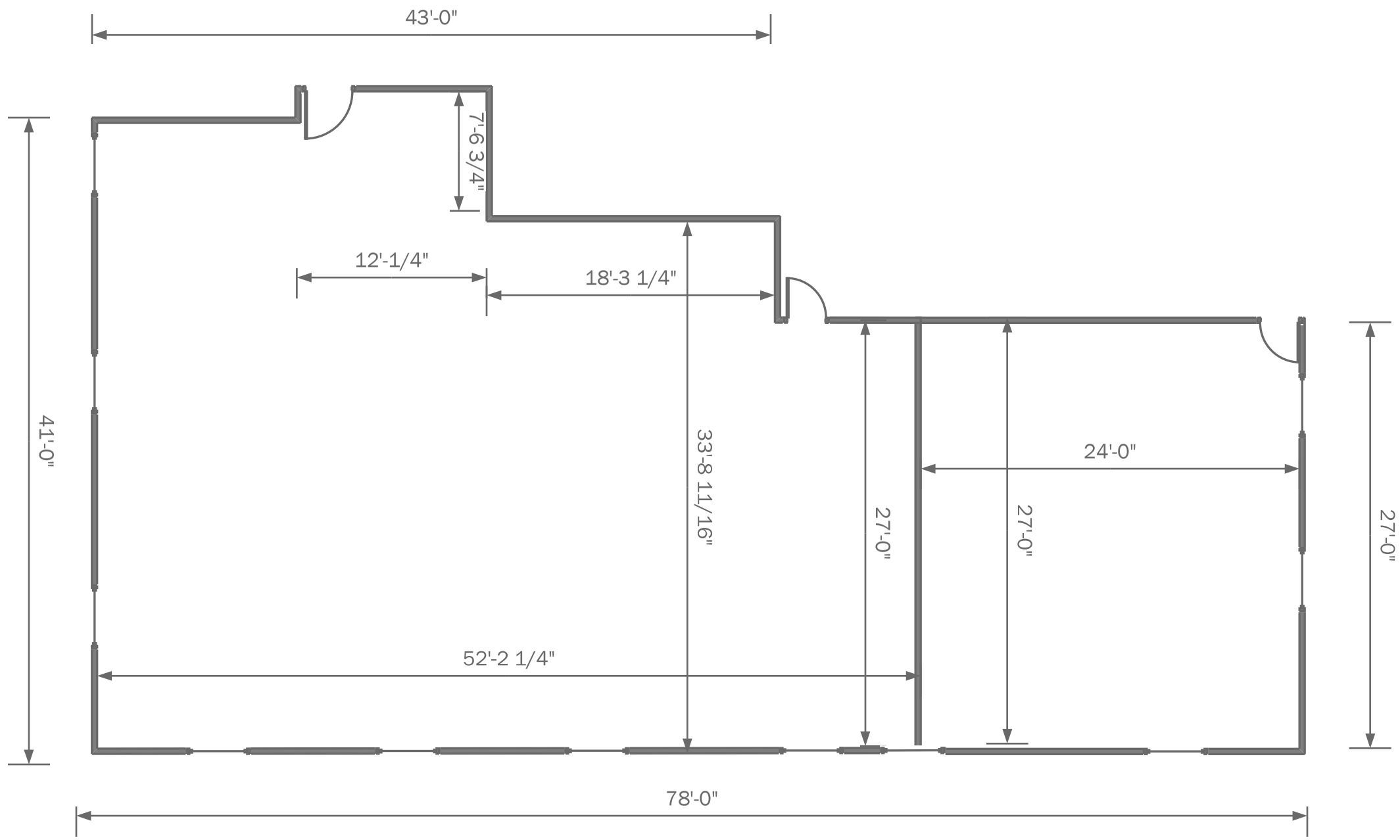
43'-0"
7'-6 3/4"
12'-1/4"
18'-3 1/4"
41'-0"
33'-8 11/16"
27'-0"
24'-0"
27'-0"
27'-0"
52'-2 1/4"
78'-0"

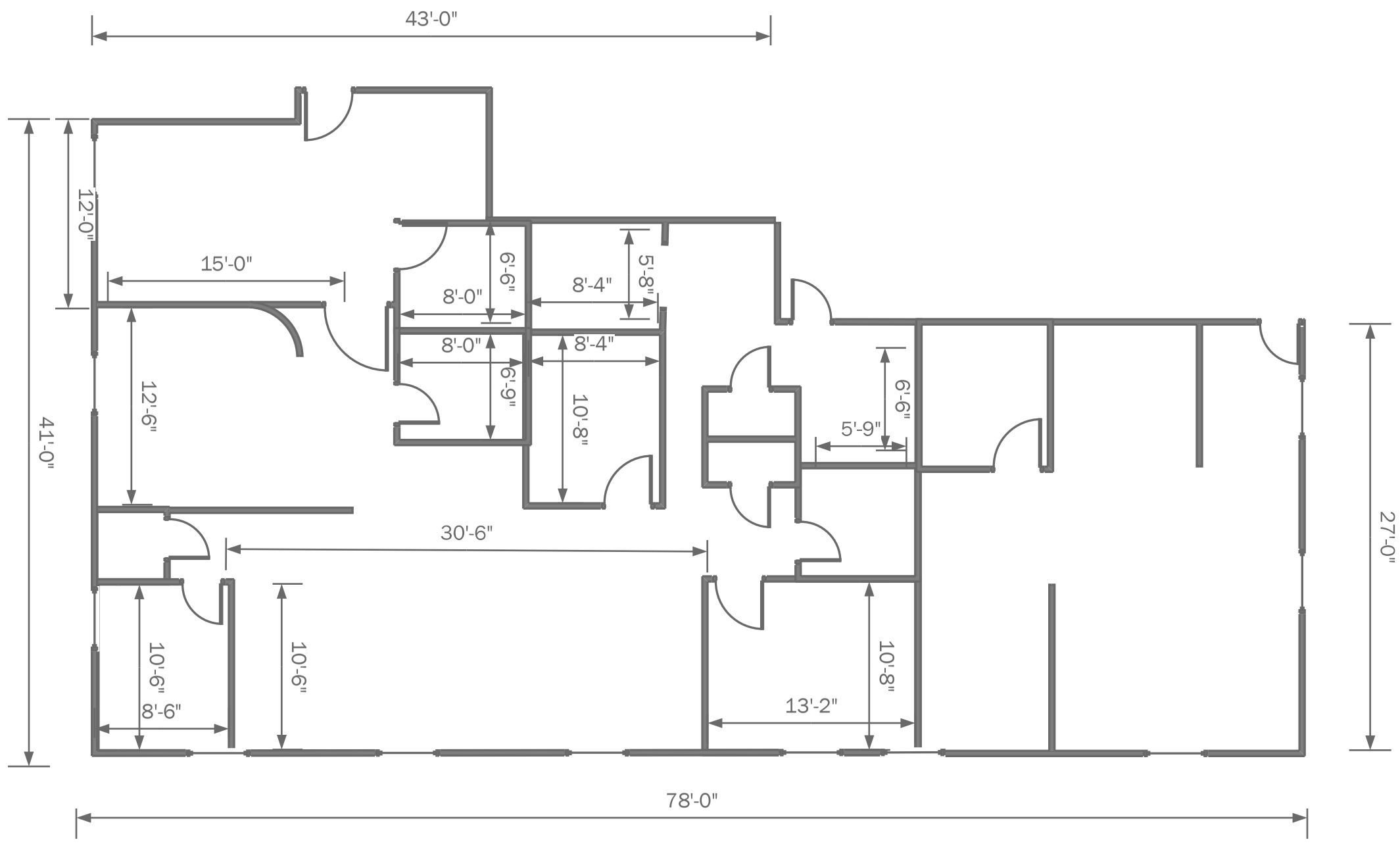
43'-0"
12'-0"
41'-0"
15'-0"
12'-6"
6'-6"
8'-0"
8'-4"
5'-8"
8'-0"
8'-4"
6'-9"
10'-8"
6'-6"
5'-9"
27'-0"
30'-6"
10'-6"
8'-6"
10'-6"
13'-2"
10'-8"
78'-0"

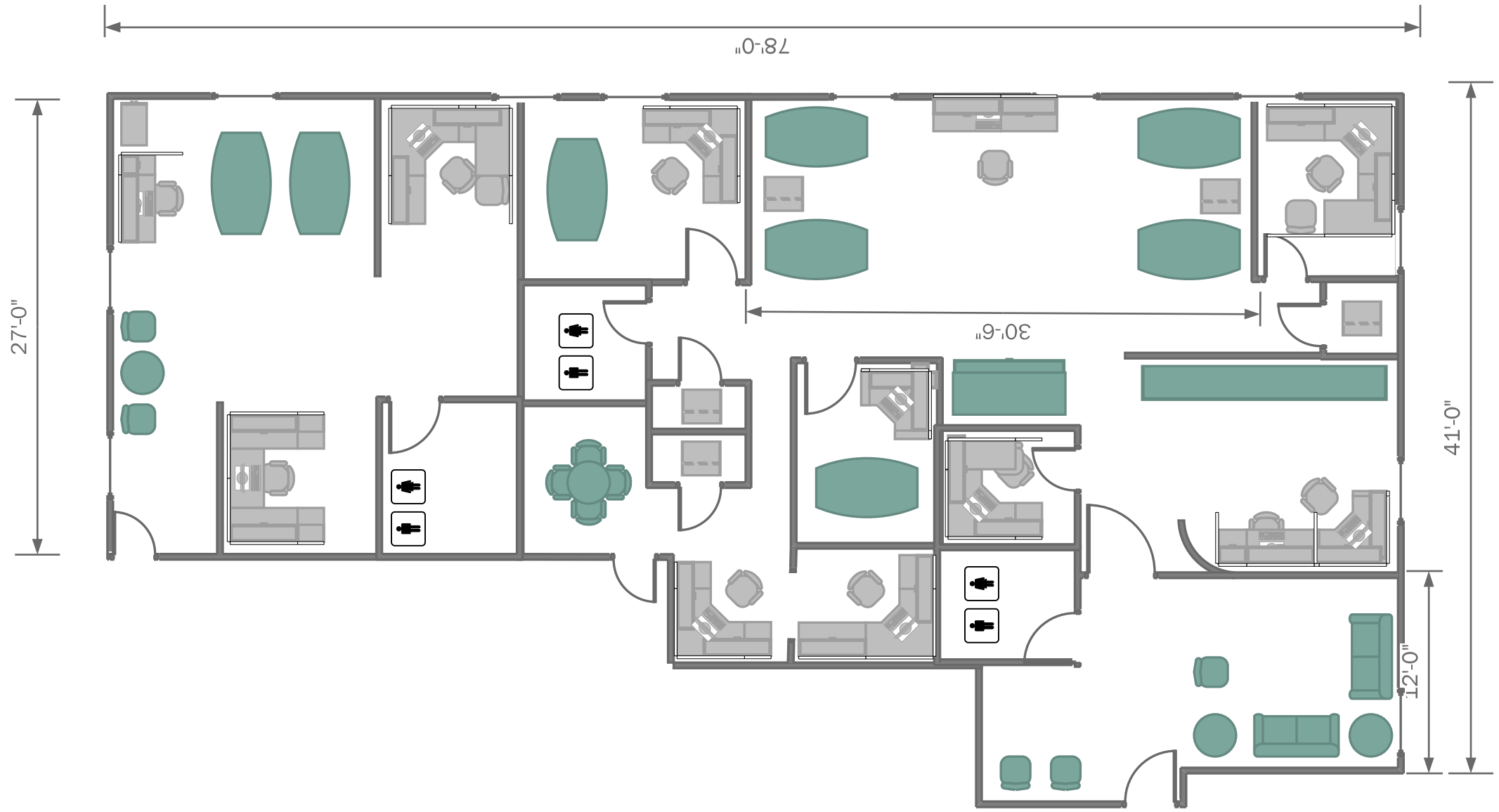
78'-0"
27'-0"
30'-6"
41'-0"
12'-0"

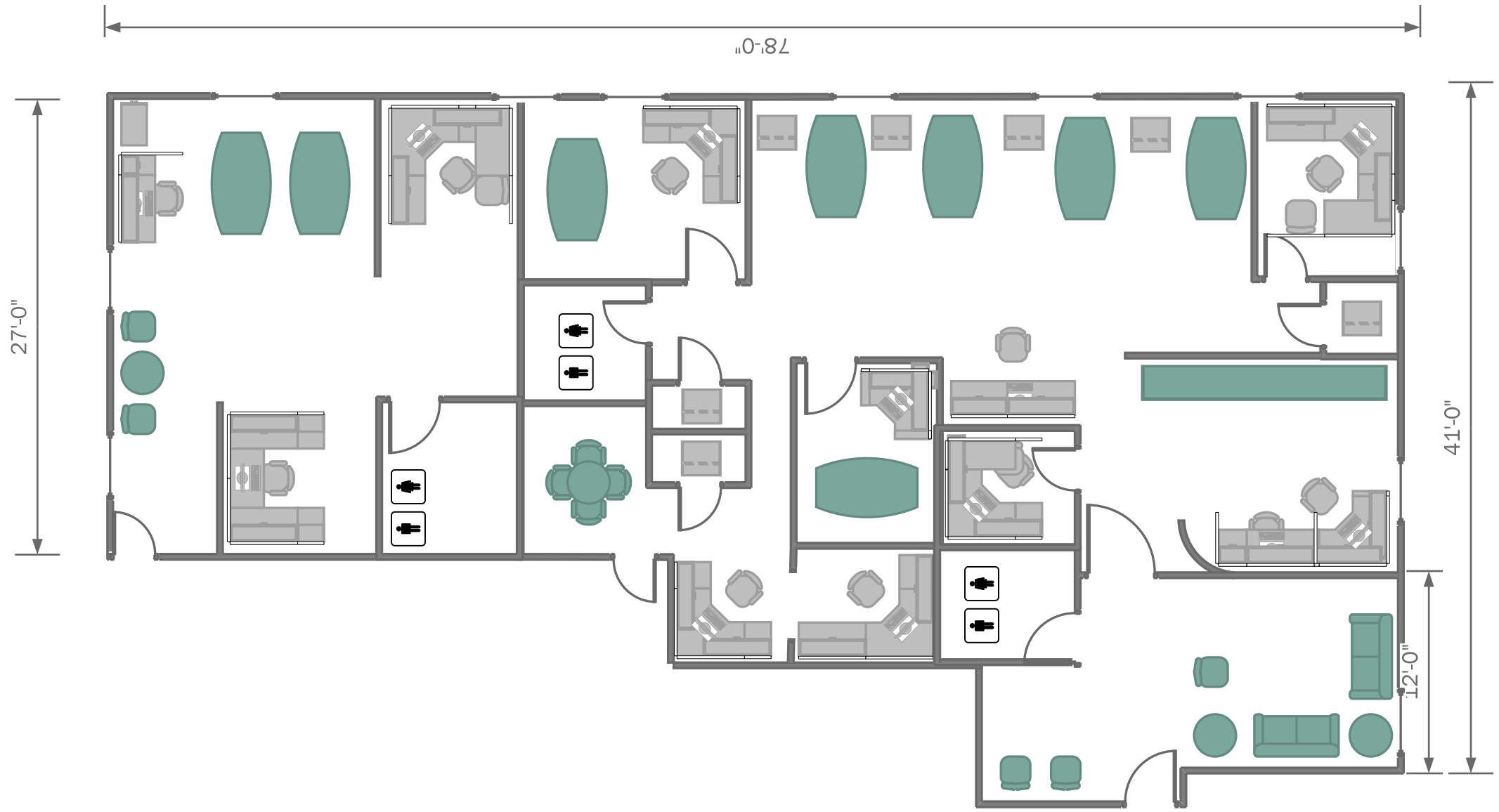
78'-0"
27'-0"
41'-0"
12'-0"